FORM No 1.

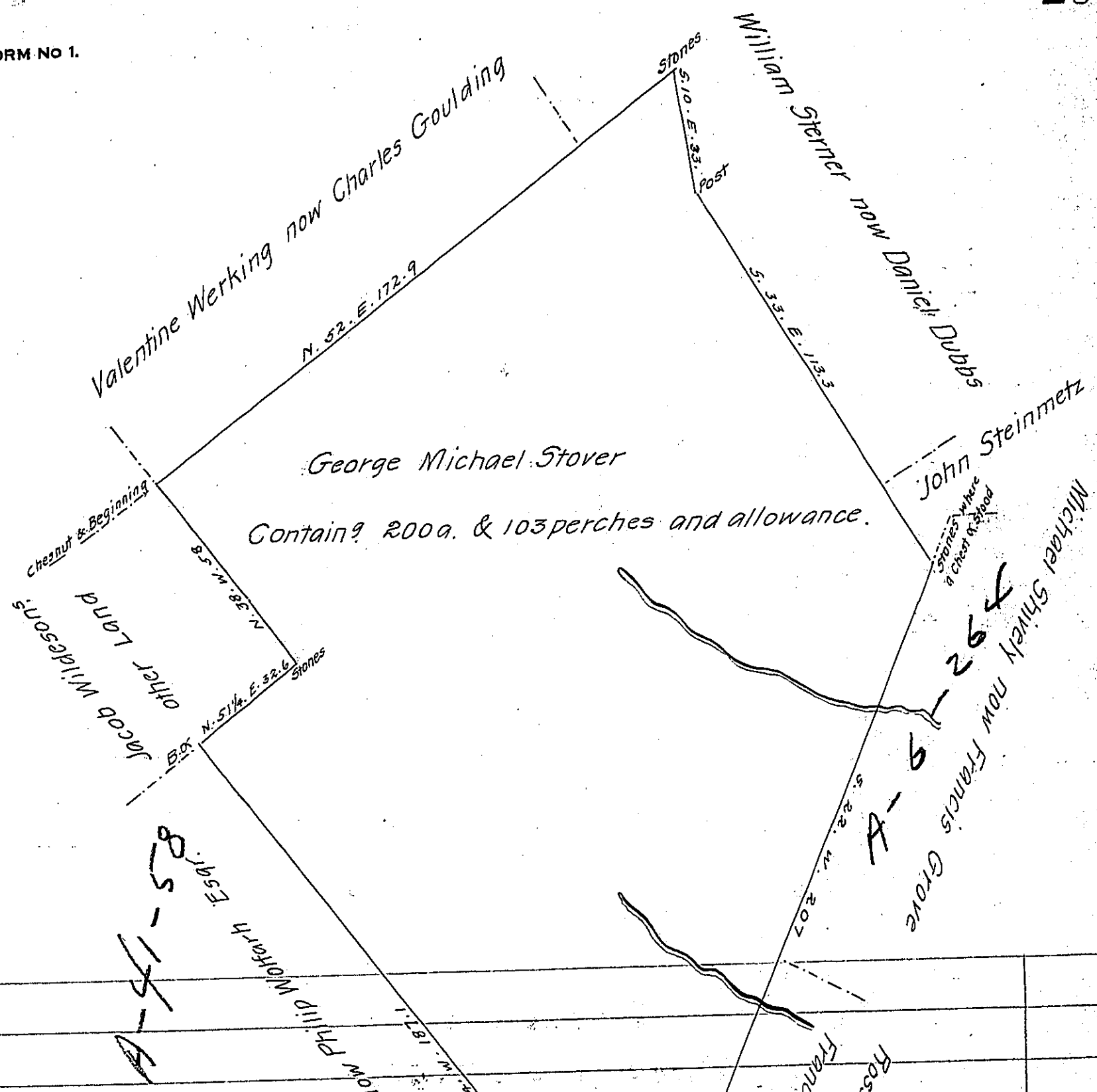

Situate in Manheim Township in the County of York. Containing 200a. & 103 perches & allowance &c. Originally Surveyed on the 26th. day of March A.D° 1750, by Thomas Cookson Late D.S. In Pursuance of a warrant Granted to George Michael Stover bearing date the 28th. day of May A.D° 1747. Resurveyed by the old lines at the request of the Present Owner Jacob Wildeson the 23d. day of June Anno Domini 1809 per

Jacob Spangler D.S.

To Andrew Porter Esquire
Surveyor General
Lancaster Pa.

IN TESTIMONY that the above is a copy of the original remaining on file in the Department of Internal Affairs of Pennsylvania, made conformably to an Act of Assembly approved the 16th day of February, 1833, I have hereunto set my Hand and caused the Seal of said Department to be affixed at Harrisburg, this nineteenth *day of* April *1907*

Secretary of Internal Affairs.